

PROJECT LOCATION MAP

1"=2000'

LEGEND

- Property Boundary Lines
- Proposed Lot Lines
- Platted Lot Lines
- Existing Edge of Pavement
- Existing Storm Sewer Pipe
- Proposed Pavement
- BLE 100 YR Flood Extent

Scale: 1"=300'

The features shown on this plan/exhibit/drawing were created from aerial photography, LIDAR data from TNRIS, and/or GIS data. The existing conditions including boundary lines were not field verified for accuracy by an on-the-ground land survey. Therefore, the distances, dimensions, locations, elevations, and quantities identified on this sheet are only approximate and may not be suitable for legal, engineering, or survey purposes.

The aerial photography used for this plan/exhibit/drawing is provided to show relative approximate locations and may not be suitable for legal, engineering, or survey purposes.

WELLBORN ENGINEERING & SURVEYING

631 Water Street  
Kerrville, TX 78028  
Phone: 830-217-7100  
Texas Registration No. F-7761  
wellbornengineering.com

This document is released for interim purposes only. It is incomplete and may not be used for regulatory approval, permit, or construction.  
Michael Wellborn, P.E.  
License # 88685

Concept H  
for  
Benolken Remainder  
Bell County, Texas

Revisions	No.	Date	Description
	1	9.30.2021	Preliminary

Scale  
1"=300' for 22"x34" sheets

WES Project No.  
WES-21-163

Sheet No.

CP-1.1



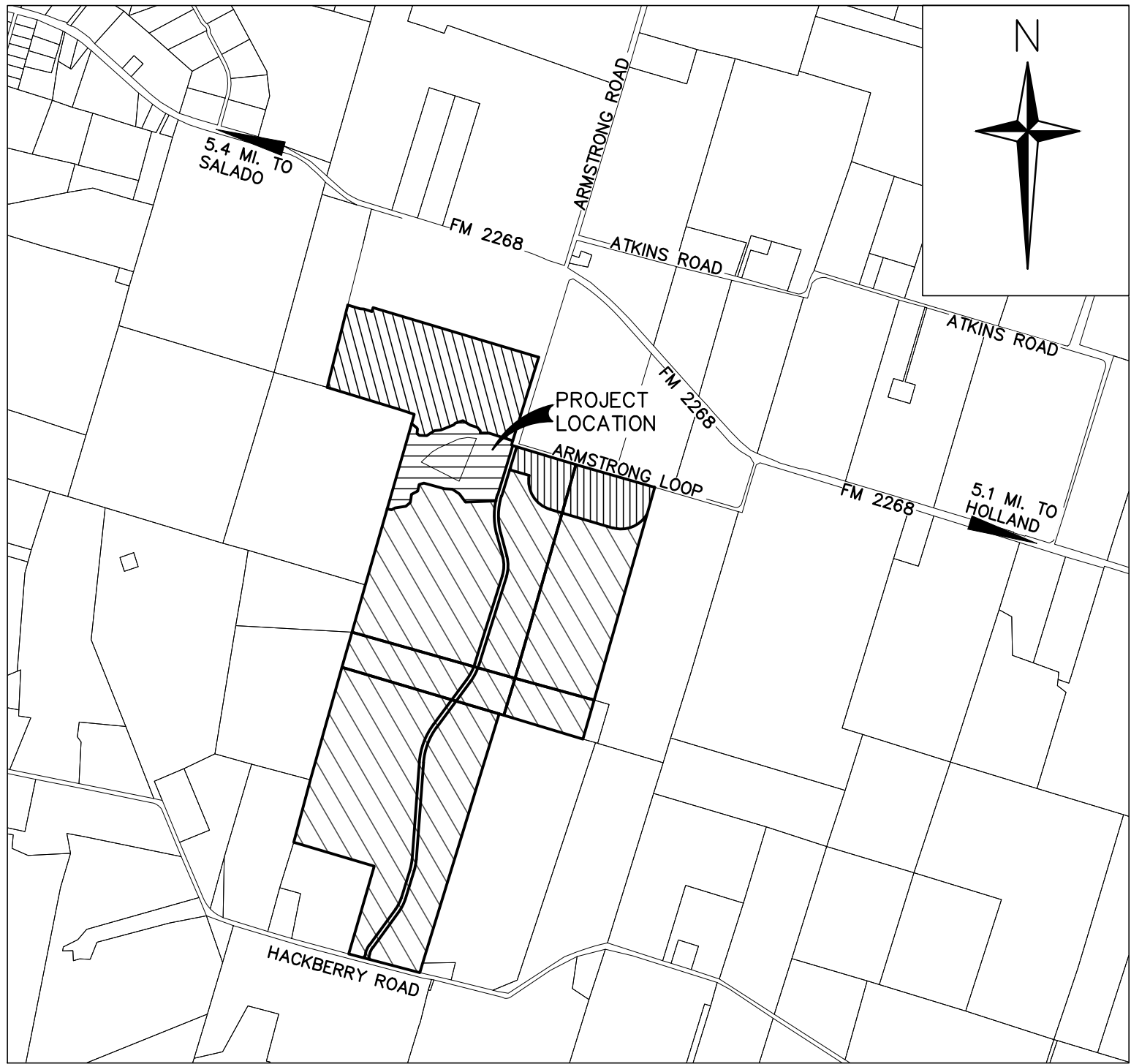
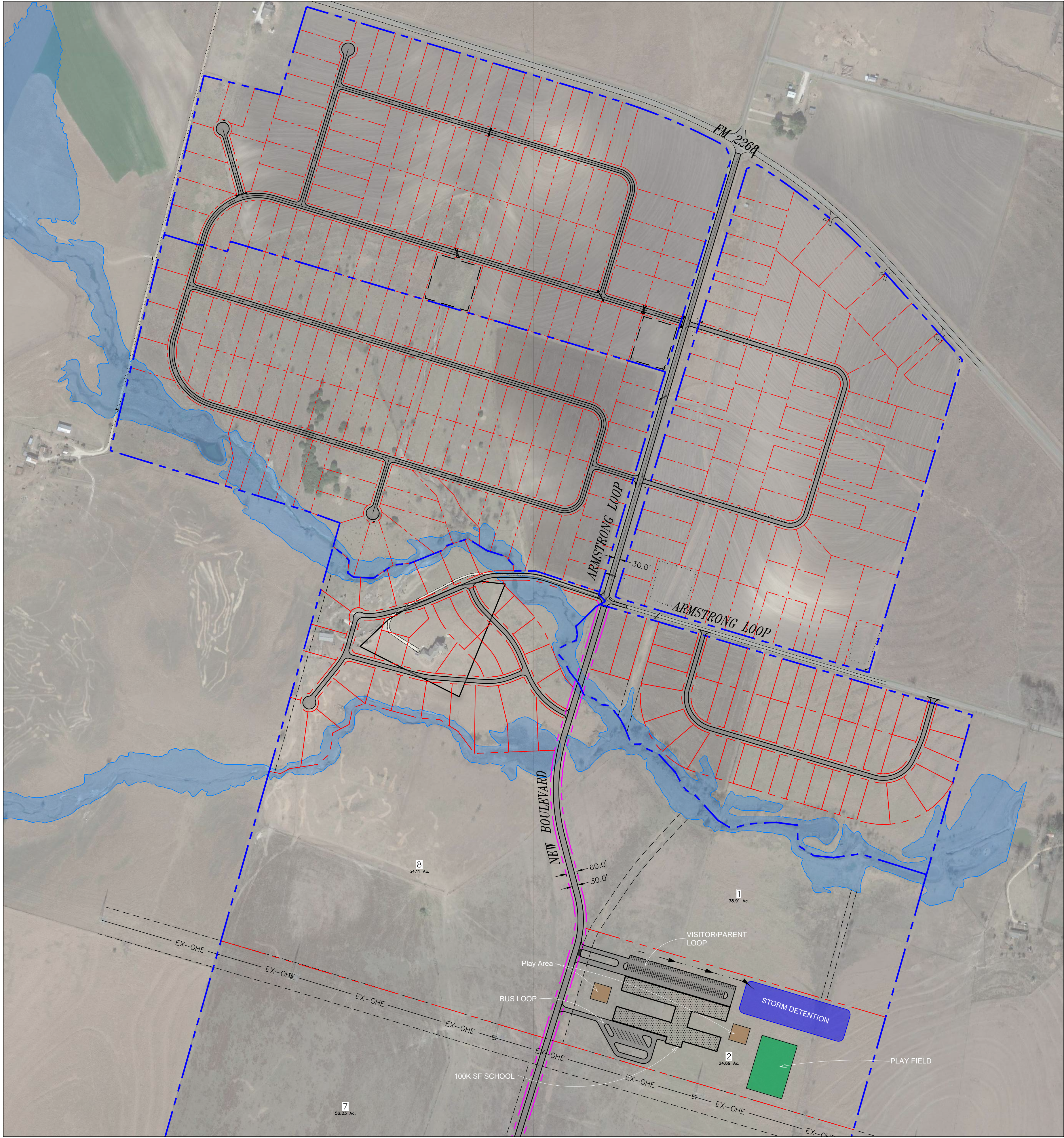

PROJECT LOCATION MAP

1"=2000'

LEGEND

- PROPERTY BOUNDARY LINES
- PROPOSED LOT LINES
- PLATTED LOT LINES
- EXISTING EDGE OF PAVEMENT
- EXISTING STORM SEWER PIPE
- PROPOSED PAVEMENT
- BLE 100 YR FLOOD EXTENT

SCALE: 1"=300'

The features shown on this plan/exhibit/drawing were created from aerial photography, LIDAR data from TNRIS, and/or GIS data. The existing conditions including boundary lines were not field verified for accuracy by an on-the-ground land survey. Therefore, the distances, dimensions, locations, elevations, and quantities identified on this sheet are only approximate and may not be suitable for legal, engineering, or survey purposes.

The aerial photography used for this plan/exhibit/drawing is provided to show relative approximate locations and may not be suitable for legal, engineering, or survey purposes.

WELLBORN ENGINEERING & SURVEYING

631 Water Street  
Kerrville, TX 78028  
Phone: 830-217-7100  
Texas Registration No. F-7761  
wellbornengineering.com

This document is released for interim purposes only. It is incomplete and may not be used for regulatory approval, permit, or construction.  
Michael Wellborn, P.E.  
License # 88685

Concept H  
for  
Benolken Remainder  
Bell County, Texas

Revisions	No.	Date	Description
	1	9.30.2021	Preliminary

Scale  
1"=300' for 22"x34" sheets

WES Project No.  
WES-21-163

Sheet No.

CP-1.1



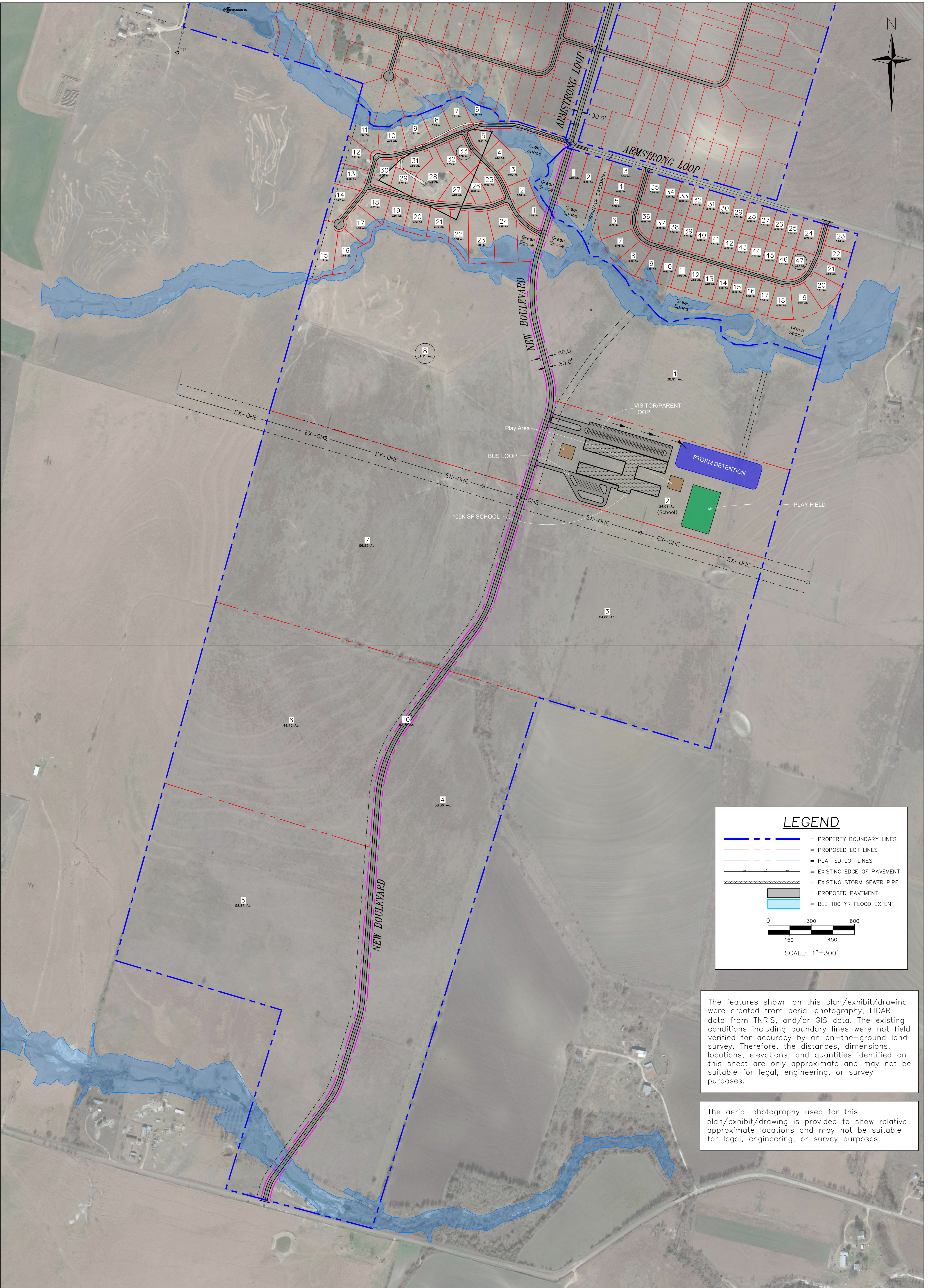

The features shown on this plan/exhibit/drawing were created from aerial photography, LIDAR data from TNIRIS, and/or GIS data. The existing conditions including boundary lines were not field verified for accuracy by an on-the-ground land survey. Therefore, the distances, dimensions, locations, elevations, and quantities identified on this sheet are only approximate and may not be suitable for legal, engineering, or survey purposes.

The aerial photography used for this plan/exhibit/drawing is provided to show relative approximate locations and may not be suitable for legal, engineering, or survey purposes.

Revisions		
No.	Date	Description
1	09.30.2021	Preliminary



